

11 - The Palmer 11

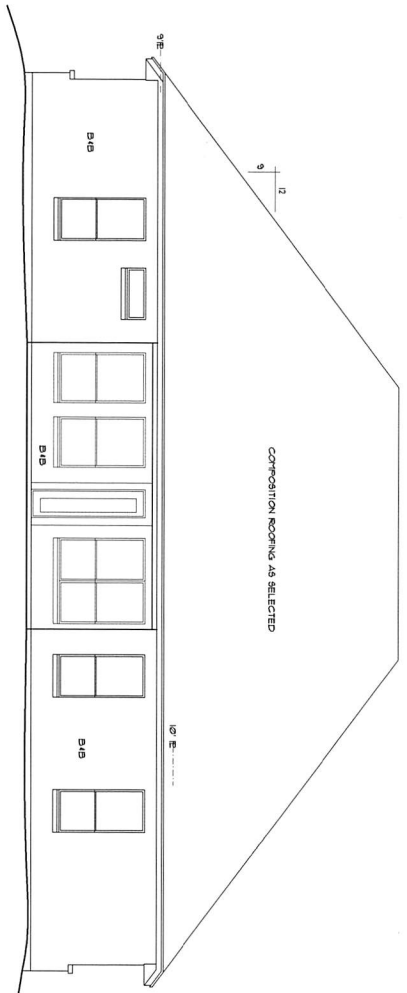

REAR ELEVATION
SCALE 1/4" = 1'-0"

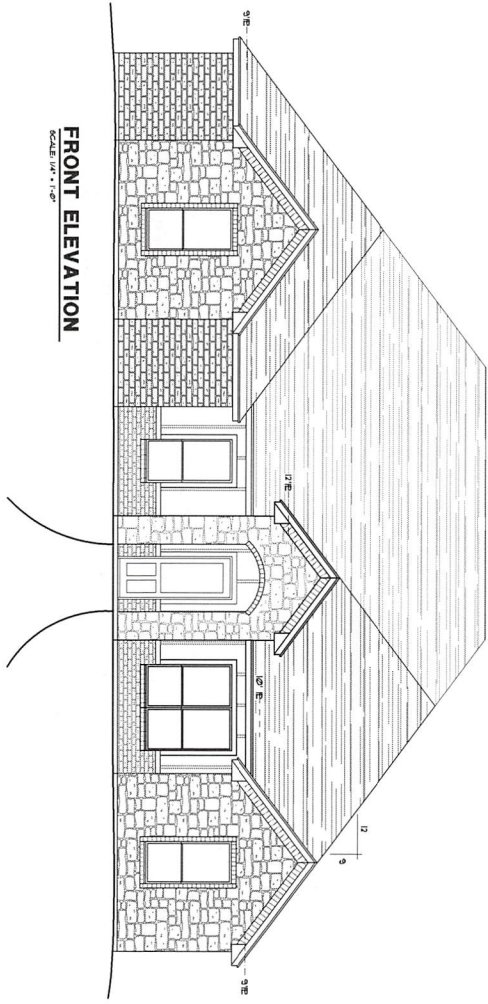

FRONT ELEVATION
SCALE 1/4" = 1'-0"

These architectural drawings have been prepared for use by the client and are for architectural design only. Civil, structural, mechanical, and other related engineering design and specifications are the responsibility of the respective engineer. Compliance to these drawings will be the responsibility of the owner or his appointed general contractor. Local building codes should be conformed to. All measurements shall be verified by the contractor performing the respective work.

COUNTY ROAD 1006
GODLEY, TX

RESIDENTIAL PLANS
to be built by:
ROCK RIDGE HOMES

AREA CALCULATIONS	
FRAMER	2245 S.F.
BRICK LEUDGE	99 S.F.
LIVING	2324 S.F.
F. PORCH	43 S.F.
B. PORCH	155 S.F.
GARAGE	662 S.F.
BRICK LEUDGE	33 S.F.
TOTAL SLAB	3217 S.F.
SHEET NO.	
DATE 04/15/21	
A-1	

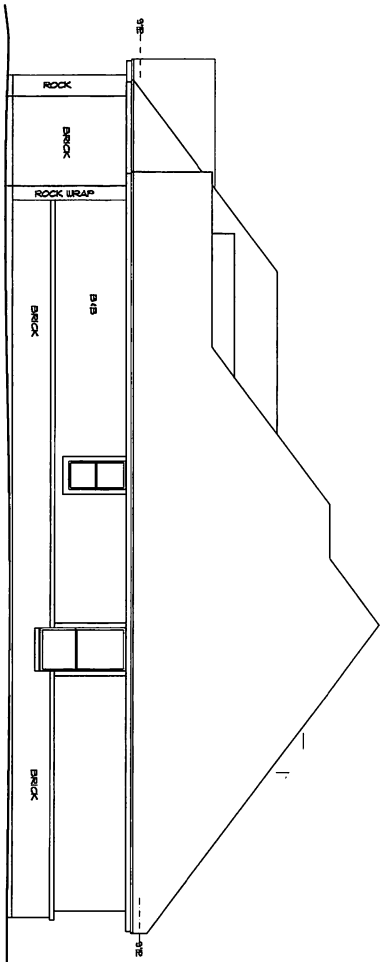
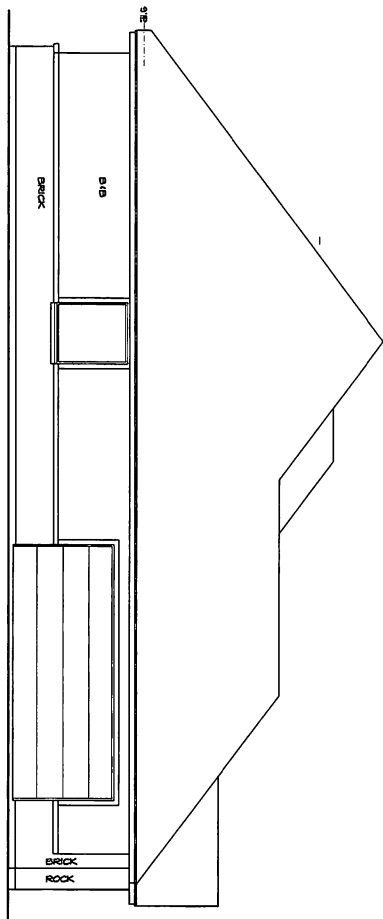
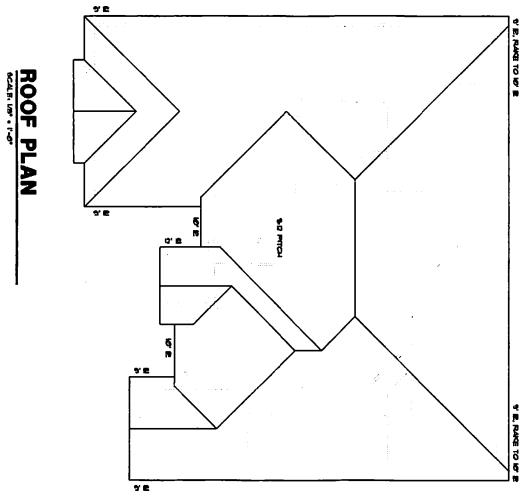

RIGHT ELEVATION
SCALE: 1/4" = 1'-0"

LEFT ELEVATION
SCALE: 1/4" = 1'-0"

AREA CALCULATIONS	
FRAMER	2295 S.F.
BRICK VENEER	99 S.F.
LIVING	2324 S.F.
F. PORCH	43 S.F.
R. PORCH	155 S.F.
GARAGE	682 S.F.
BRICK VENEER	33 S.F.
TOTAL SLAB	3217 S.F.
SHEET NO.	
DATE: 04/19/21	
A-2	

RESIDENTIAL PLANS
to be built by:
ROCK RIDGE HOMES

COUNTY ROAD 1006
GODFREY, TX

These architectural drawings have been prepared for use by the client and are for architectural design only. Civil, structural, mechanical, and other related engineering design and specifications are the responsibility of the respective engineer. Compliance to these drawings will be the responsibility of the owner or his appointed general contractor. Local building codes should be conformed to. All measurements shall be verified by the contractor performing the respective work.

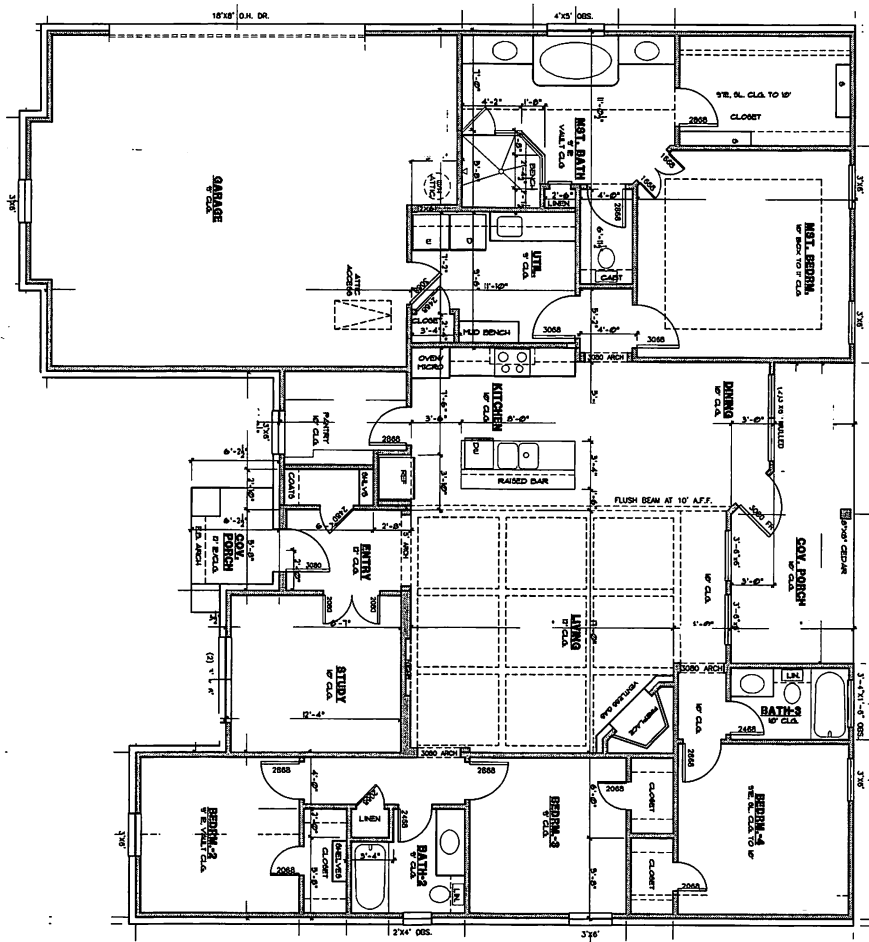

FLOOR PLAN

<p>DATE: 04/10/21</p> <p style="text-align: center;">A-3</p>	<p>RESIDENTIAL PLANS <i>to be built by:</i> ROCK RIDGE HOMES</p>	<p>COUNTY ROAD 1008 GODFREY, TX</p> <p>These architectural drawings have been prepared for use by the client and are for architectural design only. Civil, structural, mechanical, and other related engineering design and specifications are the responsibility of the respective engineer. Compliance to these drawings will be the responsibility of the owner or his appointed general contractor. Local building codes should be conformed to. All measurements shall be verified by the contractor performing the respective work.</p>														
<p>AREA CALCULATIONS</p> <table border="1" style="width: 100%; border-collapse: collapse;"> <tr> <td>FRONT PORCH</td> <td>2265 S.F.</td> </tr> <tr> <td>REAR PORCH</td> <td>489 S.F.</td> </tr> <tr> <td>PORCH</td> <td>2322 S.F.</td> </tr> <tr> <td>PORCH</td> <td>155 S.F.</td> </tr> <tr> <td>GARAGE</td> <td>682 S.F.</td> </tr> <tr> <td>BROCK PORCH</td> <td>33 S.F.</td> </tr> <tr> <td>TOTAL SLAB</td> <td>3217 S.F.</td> </tr> </table>			FRONT PORCH	2265 S.F.	REAR PORCH	489 S.F.	PORCH	2322 S.F.	PORCH	155 S.F.	GARAGE	682 S.F.	BROCK PORCH	33 S.F.	TOTAL SLAB	3217 S.F.
FRONT PORCH	2265 S.F.															
REAR PORCH	489 S.F.															
PORCH	2322 S.F.															
PORCH	155 S.F.															
GARAGE	682 S.F.															
BROCK PORCH	33 S.F.															
TOTAL SLAB	3217 S.F.															